

GROUND FLOOR PLAN

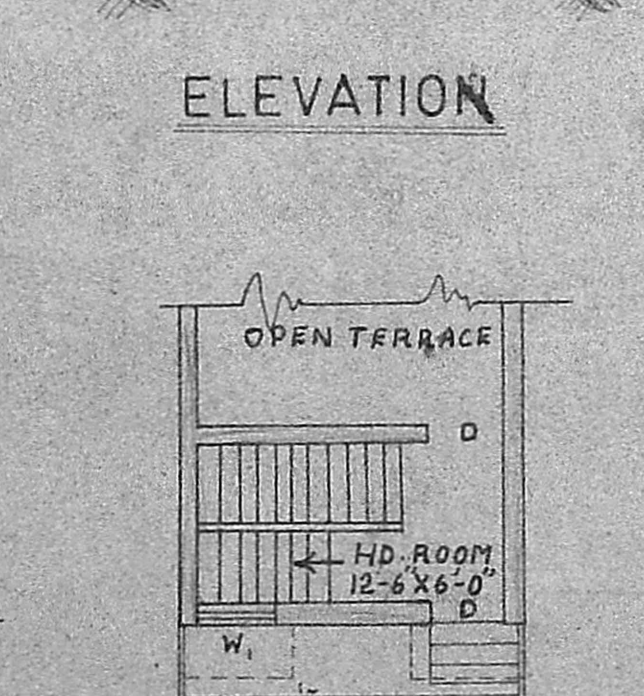

FIRST FLOOR PLAN

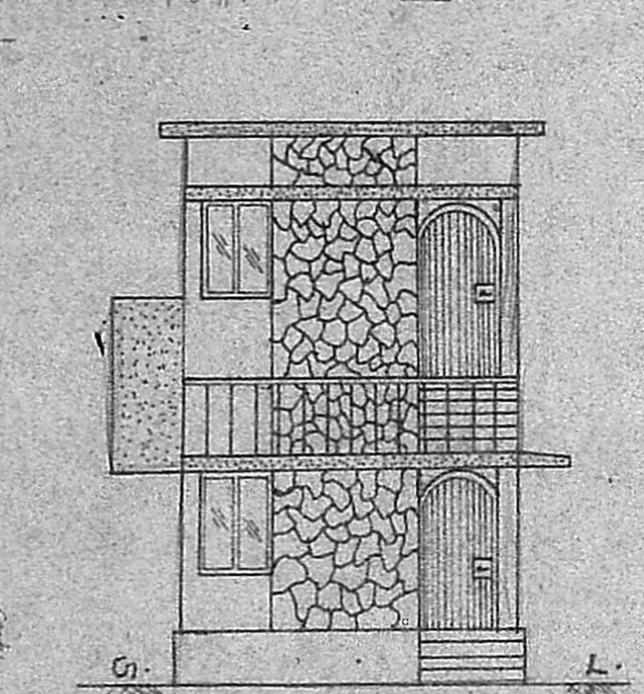
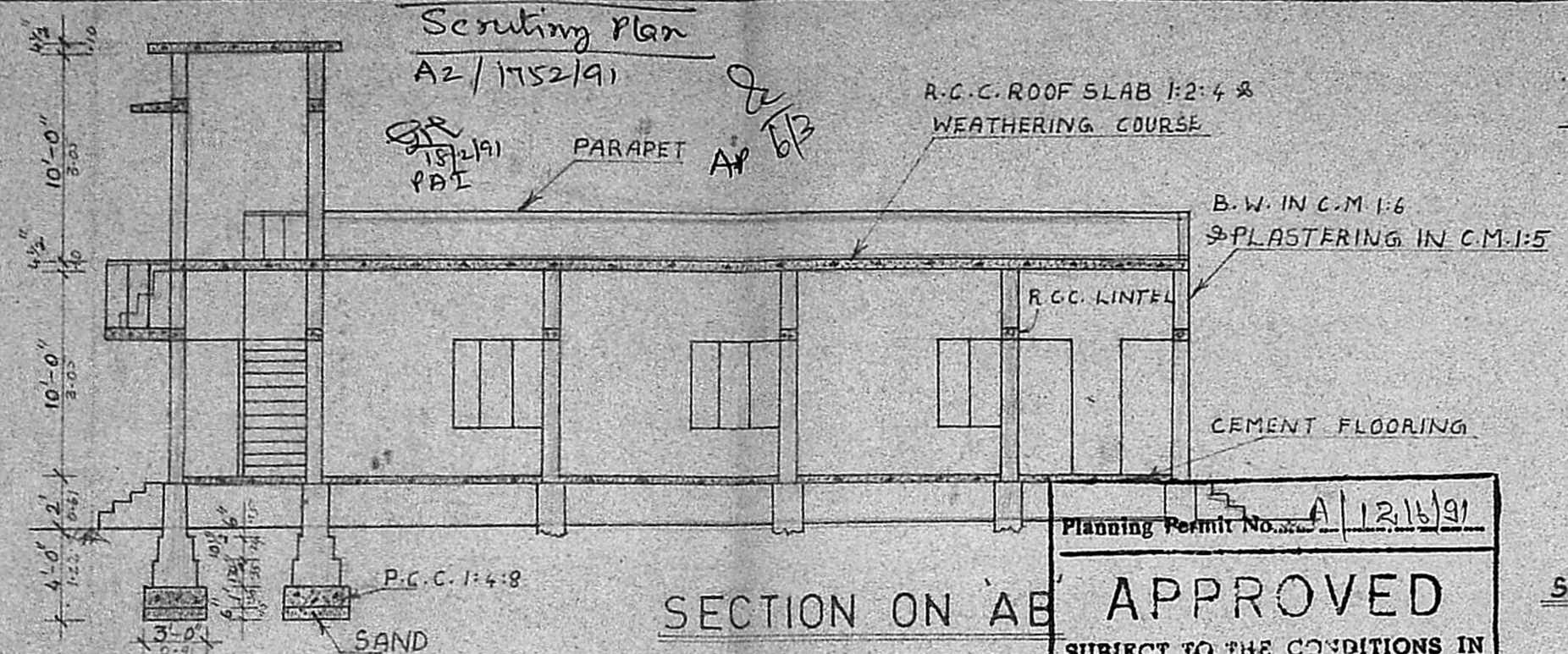
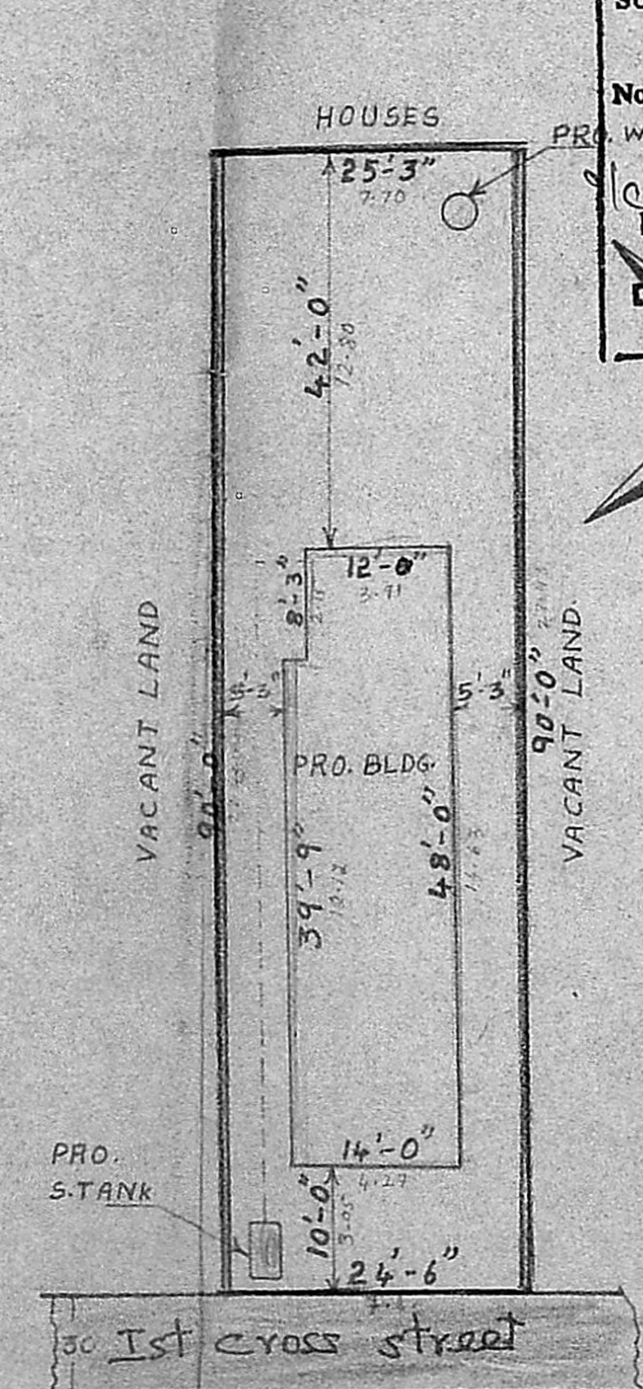

SITE PLAN
 SCALE: 1"=16'

Planning Permit No. A/1215/91

APPROVED

SUBJECT TO THE CONDITIONS IN THIS OFFICE ORDER.

No. A2/1752/91 Date 30/9/91

FOR MEMBER SECRETARY
 MADRAS METROPOLITAN DEVELOPMENT AUTHORITY
 MADRAS - 600 008

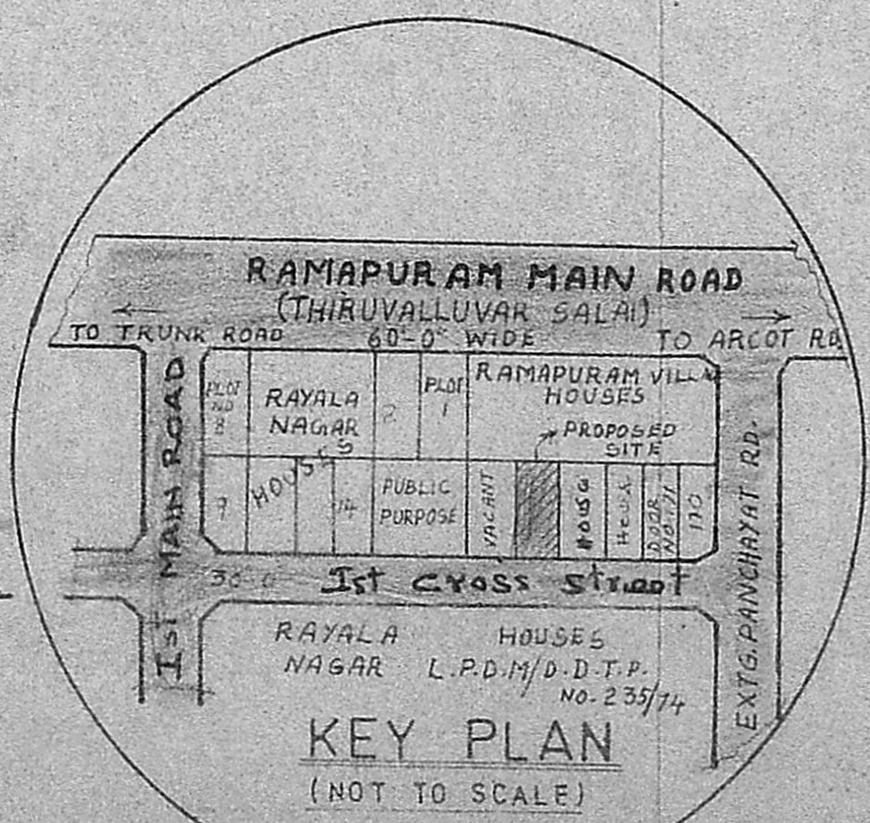
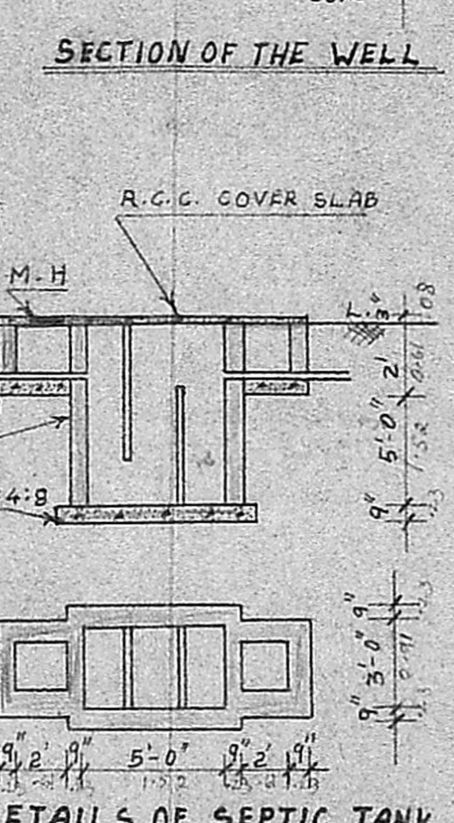
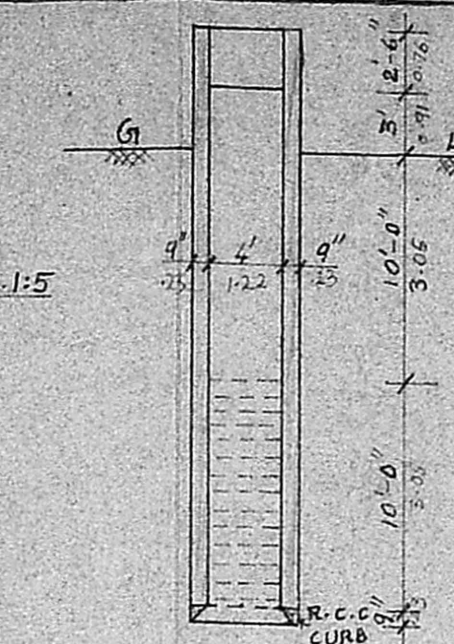

REFERENCE

D	DOOR	3'-3" x 7'-0"
D ₁	DOOR	2'-6" x 7'-0"
W	WINDOW	4'-6" x 4'-0"
W ₁	WINDOW	3'-0" x 4'-0"
V	VENTILATOR	1'-6" x 2'-0"

COLOUR INDEX

PROPOSED	
BOUNDARY	
SEWAGE	
ROAD	

PLAN OF THE PROPOSED BUILDING AT S.NO-5/19 RAMAPURAM VILLAGE SAIDAPET TALUK, CHENGAI-ANNA-DISTRICT.

SCALE: 1"=8'

PLOT AREA = 2239 sq. FT./207.85 m²
 PLINTH AREA = 6495 SQ. FT./60.36 m²

OWNER

K. Venugopal
K. VENUGOPAL
 AEE (Rtd)
 CONSULTING CIVIL ENGINEER
 LICENSE SURVEYOR CLASS I
 CORPORATION OF MADRAS
 3, NEELAKANDAN STREET
 NUNGAMBAKKAM (LAK) AREA
 MADRAS-600 024

SURVEYOR